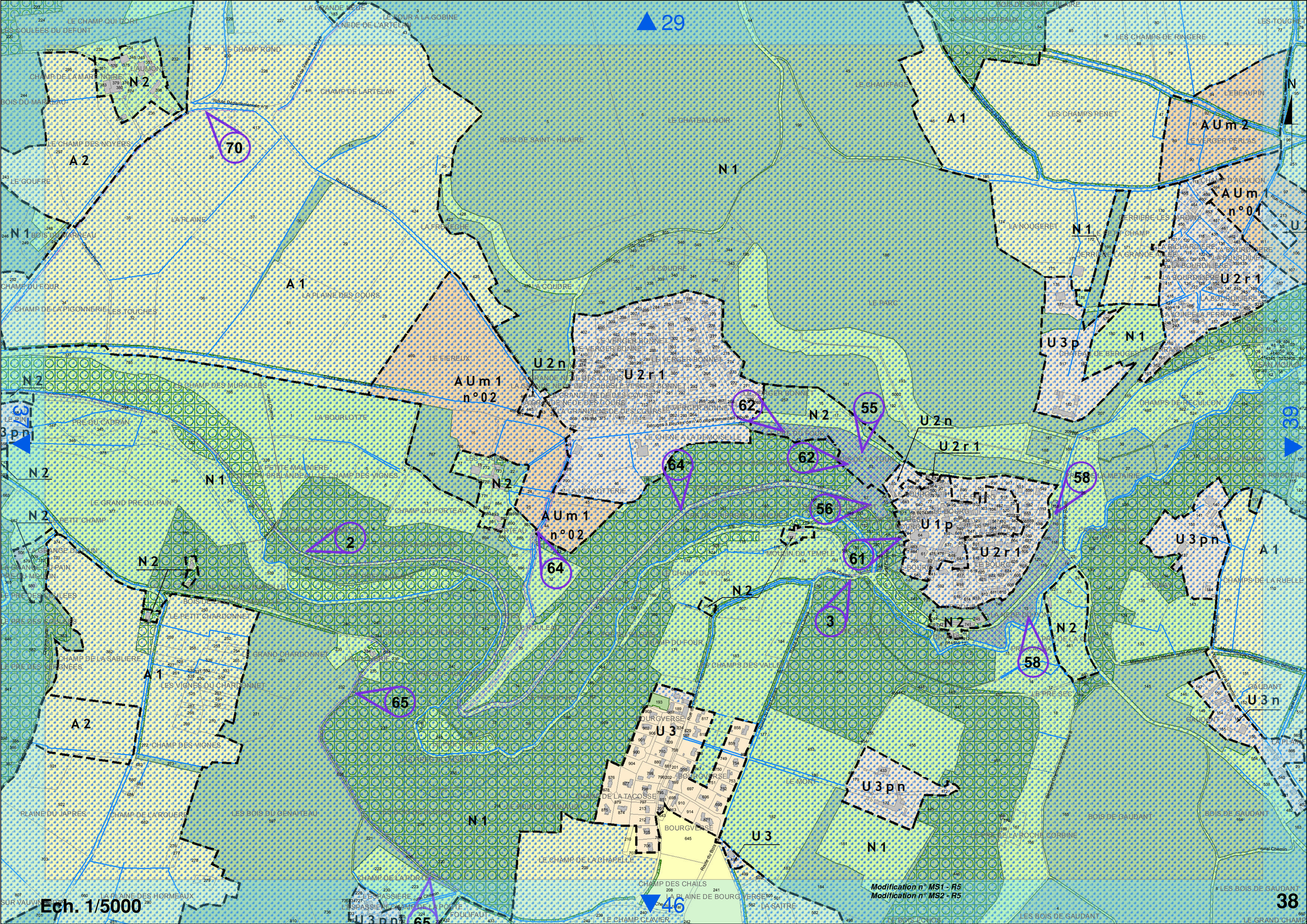
29
46
38
N
Ech. 1/5000
Modification n° MS1 - R5
Modification n° MS2 - R5
N1
N2
A1
A2
AUm1 n°01
AUm1 n°02
AUm2
U1p
U2n
U2r1
U3
U3n
U3p
U3pn
70
62
55
64
56
58
61
3
2
65